

Peregrine Floor Plan

The 1,757 sq ft Peregrine offers all the luxuries of Kestrel Ridge in a broader format. Take advantage of the expansive view from all the rooms you use most—the great room all the way to the master ensuite. A finished basement for entertaining is standard with plenty of room for guests.

Bedrooms: 3 + Den // Bathrooms: 3

Main floor

Living: 1,757 sq ft

Garage: 447 sq ft

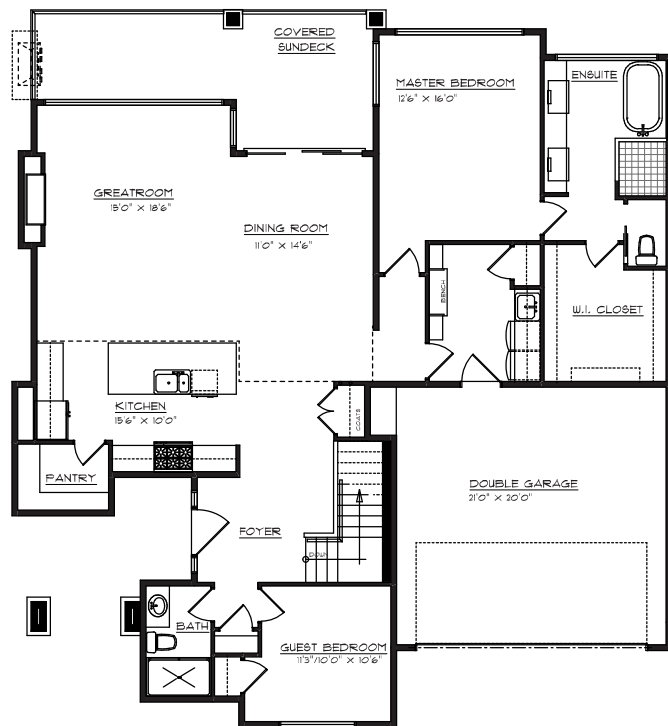

Basement

Finished Basement: 1,123 sq ft

Unfinished Basement: 646 sq ft

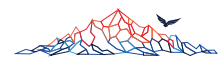

KESTREL RIDGE

Get in touch

☎ 1-877-620-3525 ✉ Sales@KestrelRidge.ca 🖱 KestrelRidge.ca



The Developer reserves the right to make changes without notice. E&OE.