

**BASEMENT PLAN**

TOTAL FLOOR AREA 1 846 SQ. FT.

PROPOSED DWELLING ON 5263 3rd AVE,  
DELTA, B.C. for PINORA HOMES LTD.

this drawing/design is the exclusive property belongs to  
SIMPLEX HOME DESIGN. no body is authorised to use or  
reproduce without the written approval from  
SIMPLEX HOME DESIGN.

SCALE: N/A

PLAN 14-9-3-2-17

DATE: SEPT 14, 2018

DRAWN: AC

1



surrey 604.597.3582 | vancouver 604.323.1233  
www.simplexhomedesign.com

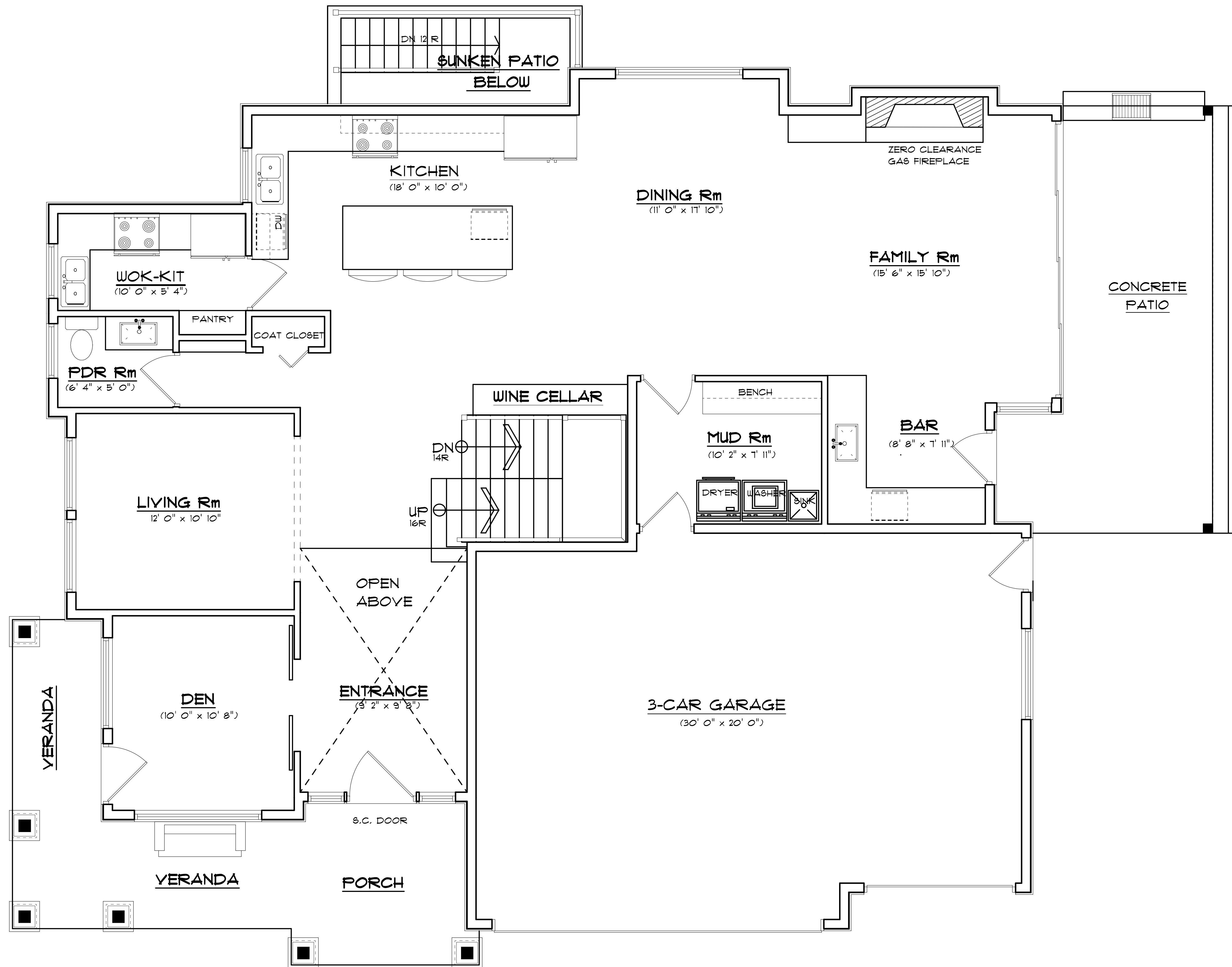

### MAIN FLOOR PLAN

LIVING FLOOR AREA 1360.00 SQ. FT.

PROPOSED DWELLING ON 5263 3rd AVE,  
DELTA, B.C. for PINORA HOMES LTD.

this drawing/design is the exclusive property belongs to  
SIMPLEX HOME DESIGN. no body is authorised to use or  
reproduce without the written approval from  
SIMPLEX HOME DESIGN.

SCALE: N/A

PLAN 14-9-3-2-17

DATE: SEPT 14, 2018

DRAWN: AC

2



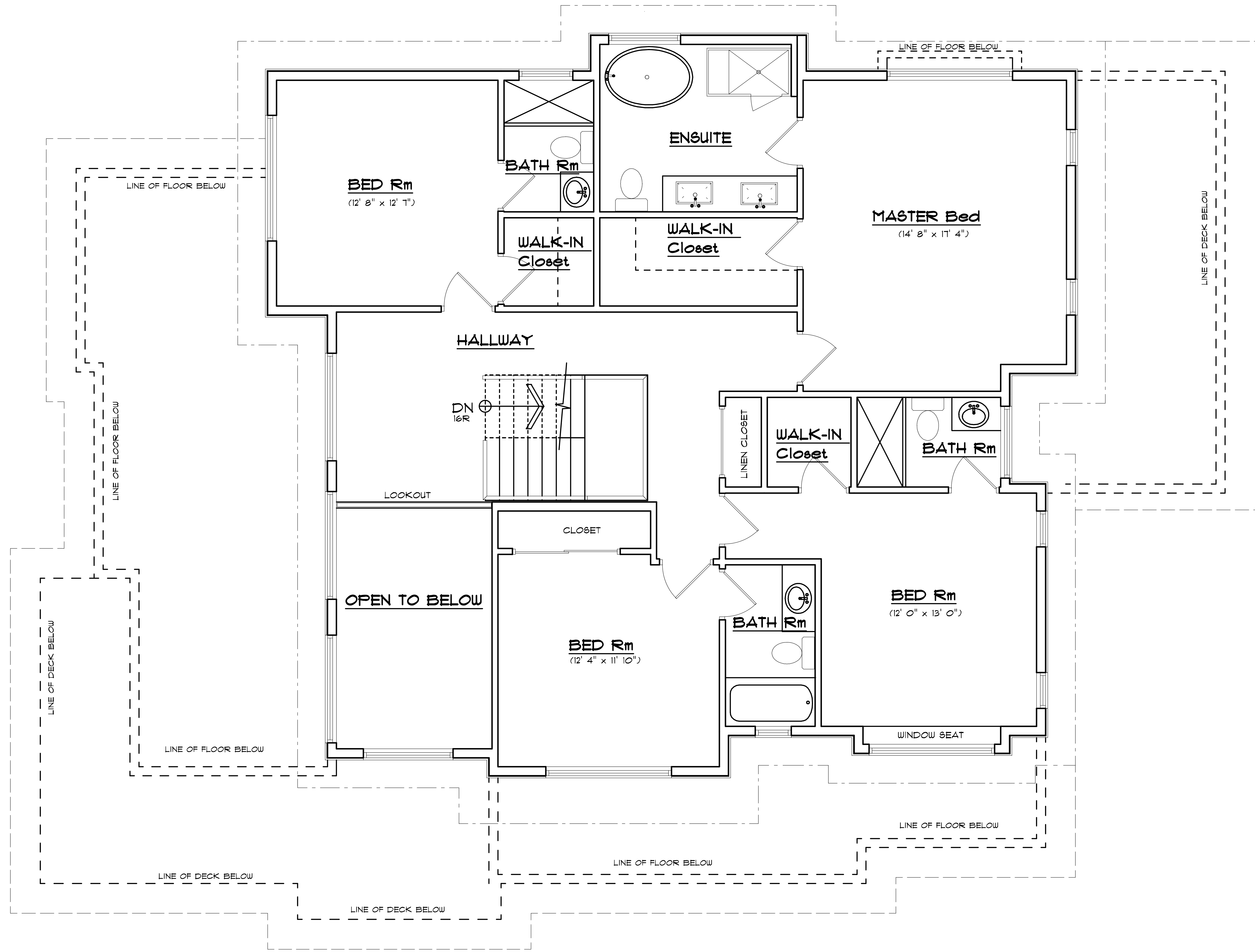

## SECOND FLOOR PLAN

PROPOSED DWELLING ON 5263 3rd AVE,  
DELTA, B.C. for PINORA HOMES LTD.

this drawing/design is the exclusive property belongs to  
SIMPLEX HOME DESIGN. no body is authorised to use or  
reproduce without the written approval from  
SIMPLEX HOME DESIGN.

SCALE: N/A

PLAN 14-9-3-2-17

DATE: SEPT 14, 2018

DRAWN: AC

3

